



International Federation  
of Red Cross and Red Crescent Societies

[www.ifrc.org](http://www.ifrc.org) Saving lives, changing minds.



## IFRC Response Structure



# ***International Federation Secretariat***

## IFRC Secretariat Structure

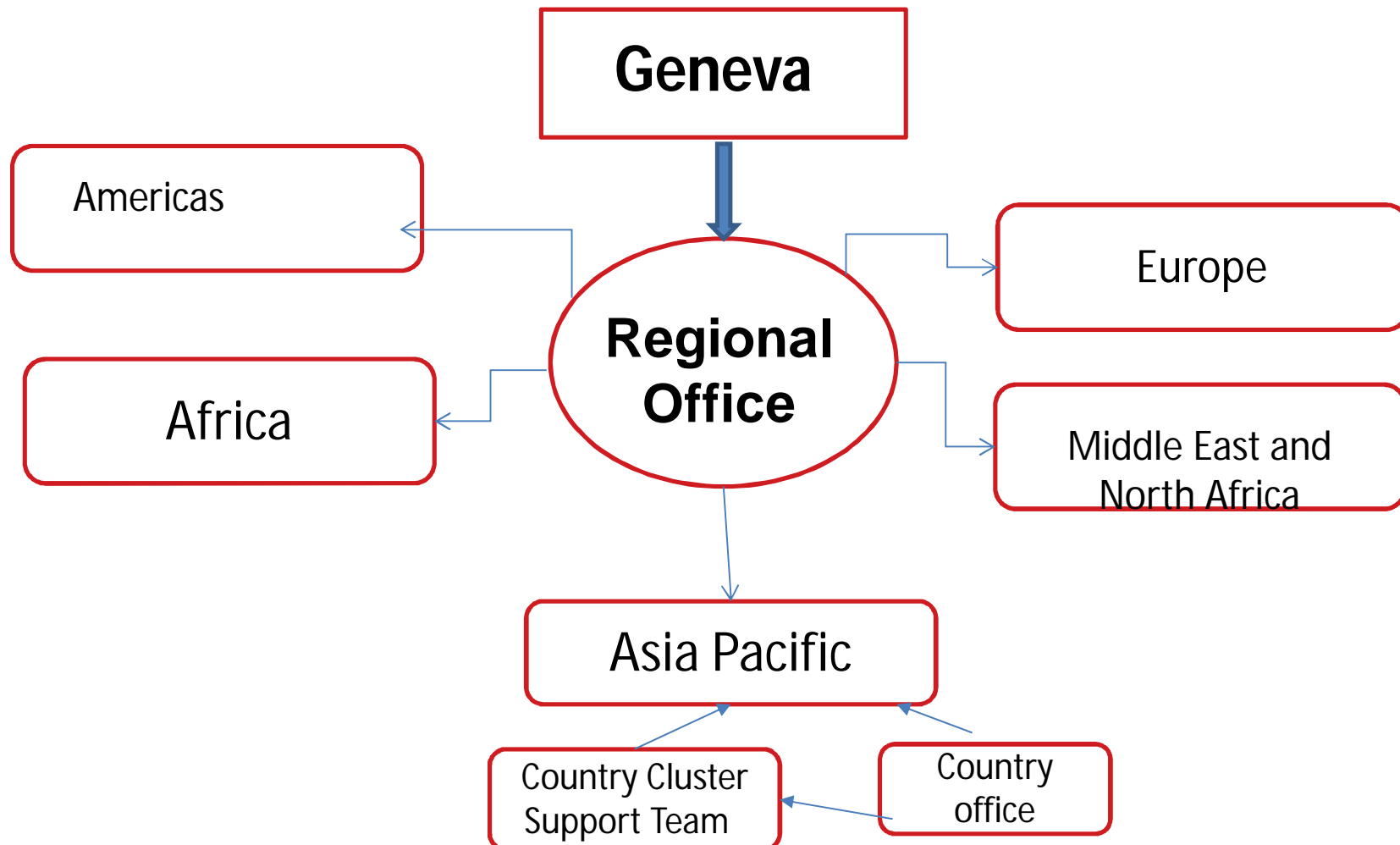

---

## ***Asia Pacific Regional Office***

38 Red Cross Red Crescent National Societies

---

- **Country cluster support team, Bangkok Thailand**
  - The Thai Red Cross Society
  - Lao Red Cross
  - Cambodian Red Cross
  - Viet Nam Red Cross
- **Country office**
  - Cambodia
  - Viet Nam

## ***IFRC Global Disaster Response Tools***

**Information  
Management**  
**DMIS**



**Funding**  
**DREF**  
**EA**



**People**  
**RDRT**  
**FACT**



**Equipment  
&  
people**  
**ERUs**



## **Disaster Management Information System - DMIS**

### **ระบบข้อมูลสารสนเทศเพื่อการจัดการภัยพิบัติ**



What is DMIS?

- a web-based working tool
- users will be able to access: ผู้ใช้สามารถเข้าถึง
  - real time information on disaster trends ข้อมูลภัยพิบัติที่เกิดขึ้น
  - monitoring การติดตาม ตรวจสอบ
  - working documents, templates or a guide to formulating programmes. เพื่อใช้ เป็นข้อมูลประกอบในการพัฒนาโครงการ

## What is good about DMIS

---

- Enables good communication from field to global
- It's real time information, an alert mechanism
- Lots of people can use it
- The benefit of sharing the information is the awareness of the situation, of the NS response, activities.
- It is a library of useful information, templates
- It is a showcase of performance of NS: DMIS is a table where all the NS come to sit around and share.



Presentation title at-a-glance info  
(in slide master)



### Latest field reports

Date	Country	Disaster	Summary
7 Jul 16	<a href="#">Taiwan Red Cross Orga...</a>	Tropical cyclone	<a href="#">Super-Typhoon Nepartak</a>
6 Jul 16	<a href="#">Canada</a>	Forest fire	<a href="#">Wildfire / Mass Evacuation (A...</a>
6 Jul 16	<a href="#">Costa Rica</a>	Earthquake	<a href="#">Sismos 5.7 y 5.5 en Upala, CR</a>
6 Jul 16	<a href="#">Liberia</a>	Floods	<a href="#">Liberia, Margibi Flood update</a>
5 Jul 16	<a href="#">Pakistan</a>	Flash floods	<a href="#">Flash Floods Response Update</a>
4 Jul 16	<a href="#">India</a>	Landslide (Wet)	<a href="#">Update Uttarakhand land slide...</a>
3 Jul 16	<a href="#">Pakistan</a>	Flash floods	<a href="#">Flash Floods</a>

### Current operations

-  [Yellow fever in Angola](#)
-  [7.8 earthquake in Ecuador](#)
-  [ZIKA outbreak](#)
-  [Population movements - Greece](#)

### Emergency monitoring:



Presentation title at-a-glance info  
(in slide master)

## *Where do I access DMIS?*

<http://www.ifrc.org/>

[IFRC.org/FedNet/DMIS](http://www.ifrc.org/FedNet/DMIS)

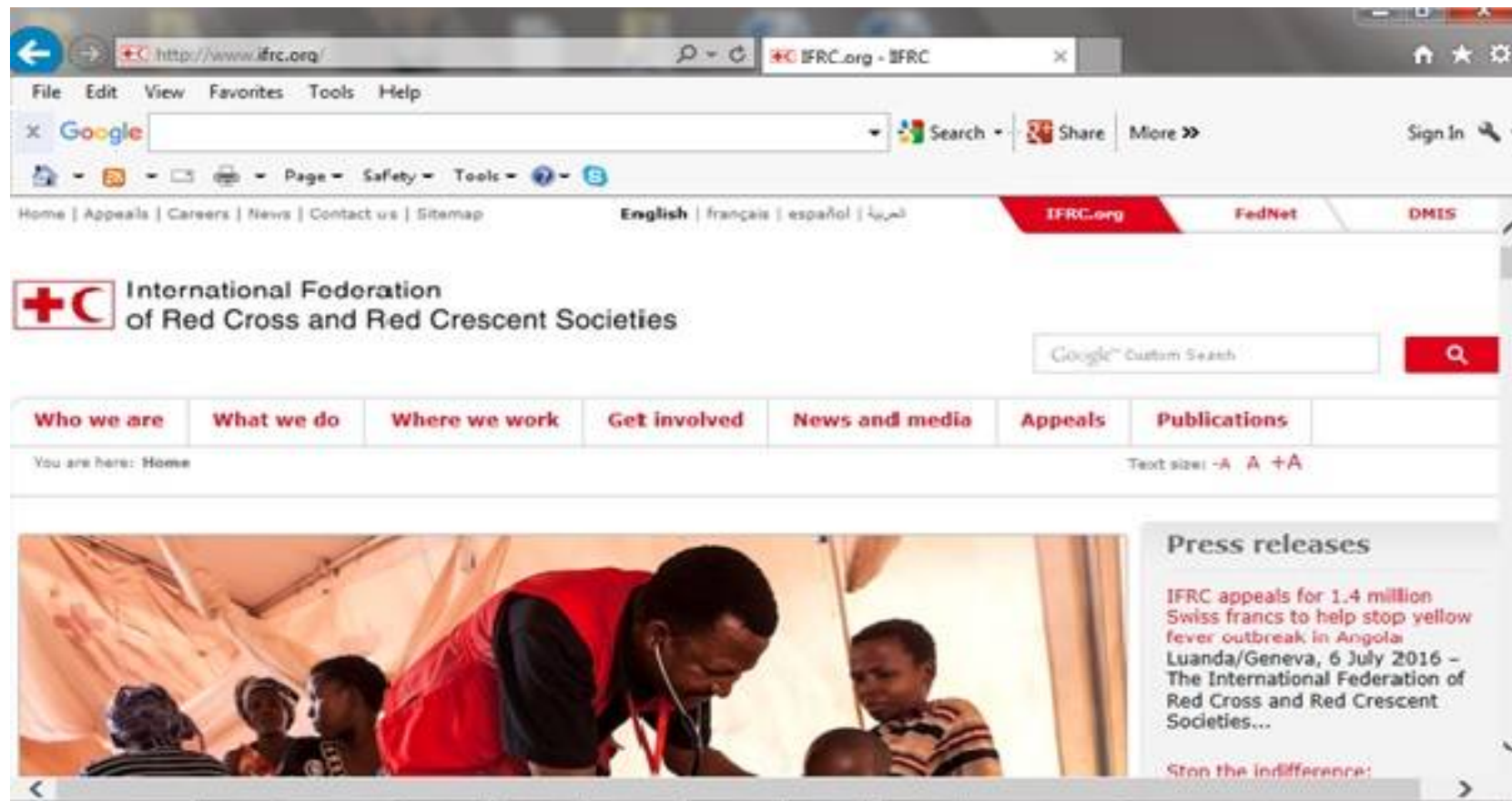

The screenshot shows the IFRC website homepage in a browser window. The address bar displays <http://www.ifrc.org/>. The page features the IFRC logo and the text "International Federation of Red Cross and Red Crescent Societies". A search bar with "Google Custom Search" is visible. A navigation menu includes links for "Who we are", "What we do", "Where we work", "Get involved", "News and media", "Appeals", and "Publications". A "You are here: Home" breadcrumb is shown. The main content area features a large image of a healthcare worker in a red vest attending to a child, and a "Press releases" section with a headline: "IFRC appeals for 1.4 million Swiss francs to help stop yellow fever outbreak in Angola".



---

## ***Disaster Relief Emergency Fund (DREF)***

### **กองทุนฉุกเฉินเพื่อบรรเทาภัยพิบัติ**

---

#### **What is the DREF**

The DREF is a fund of un-earmarked money that can be used to guarantee immediate financial support for the International Federation in response to emergencies.

เงินที่ใช้ สำหรับการตอบสนองต่อภัยพิบัติ ที่ทาง IFRC สามารถขอตรงจากเงินว่า

The target for DREF capacity is CHF 25 million and it receives support from donors through an Annual Appeal.

## ***Emergency Appeal (EA)***

### **Emergency Appeal (EA) Facts**

<b>Purpose</b>	<ul style="list-style-type: none"><li>• An international marketing and positioning document launched by the IFRC at the request of a National Society</li><li>• This document is designed to promote an operation and to generate funding from partners, donors, external audience, and public</li><li>• Summarizes the information in the Emergency Plan of Action (E<u>PoA</u>)</li></ul>
<b>Who's responsible for developing the document?</b>	<ul style="list-style-type: none"><li>• IFRC Zone office PMER with input from operations/DM programme manager and resource mobilization</li><li>• Geneva DCM is responsible for quality control</li></ul>
<b>Who is this for (audience)?</b>	<ul style="list-style-type: none"><li>• Donors</li><li>• General public</li></ul>
<b>Scope</b>	<ul style="list-style-type: none"><li>• Covers IFRC-wide operation</li></ul>
<b>Timing</b>	<ul style="list-style-type: none"><li>• Depending on scope, size, and severity of the disaster, EAs are issued on the basis of the DREF allocation (and DREF <u>PoA</u>)</li></ul>
<b>Where is it made available?</b>	<ul style="list-style-type: none"><li>• Public website</li><li>• <a href="http://www.ifrc.org">www.ifrc.org</a></li></ul>

## ***Regional Disaster Response Team – RDRT***

### ***ทีมประเมินสถานการณ์ฉุกเฉิน***

The aim of RDRTs is to actively promote building of regional capacities in disaster response. Composed of NS volunteers and staff, they are trained to work as a team and bring assistance to NS in neighbouring countries.

จุดมุ่งหมายของการ RDRTs ส่งเสริมการสร้างความสามารถในภูมิภาคในการรับมือกับภัยพิบัติ ประกอบด้วยอาสาสมัคร NS และ จนท. ที่ได้รับการอบรมในระดับประเทศ และอบรมระดับภูมิภาค เพื่อช่วยเหลือ NS ในประเทศเพื่อนบ้าน



They are familiar with the context of the region, cultural aspects as well as the language. RDRT have expertise in relief, logistic, health, nutrition, epidemiology, PSP, WatSan, Finance and Administration.

มีความเข้าใจในวัฒนธรรมที่คล้ายคลึงกันในภูมิภาคนั้นๆ

## *How does it work?*

---

- The Regional Disaster Response Team initiative started in 1998 with the aim of effectively utilizing existing capacities of National Societies within each region.



- Member NSs were trained and will be ready to be deployed within 24 or 48 hours to support neighbouring National

## *Response Teams*



RDRT, FACT, ERUs  
have a key role in this situation  
They closely work with NDRT



## ***Coordination for RDRT deployment***

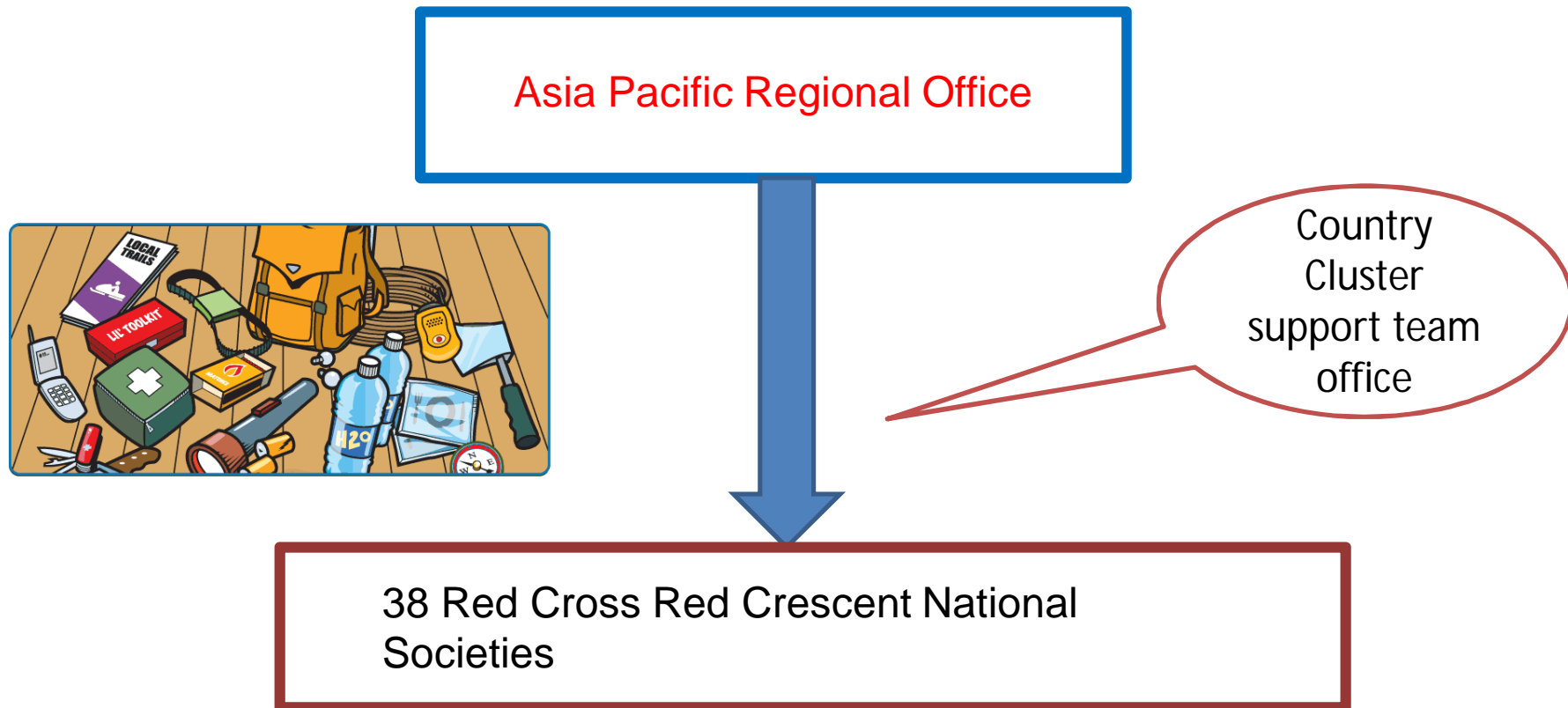

## The International Federation's Disaster Response Process

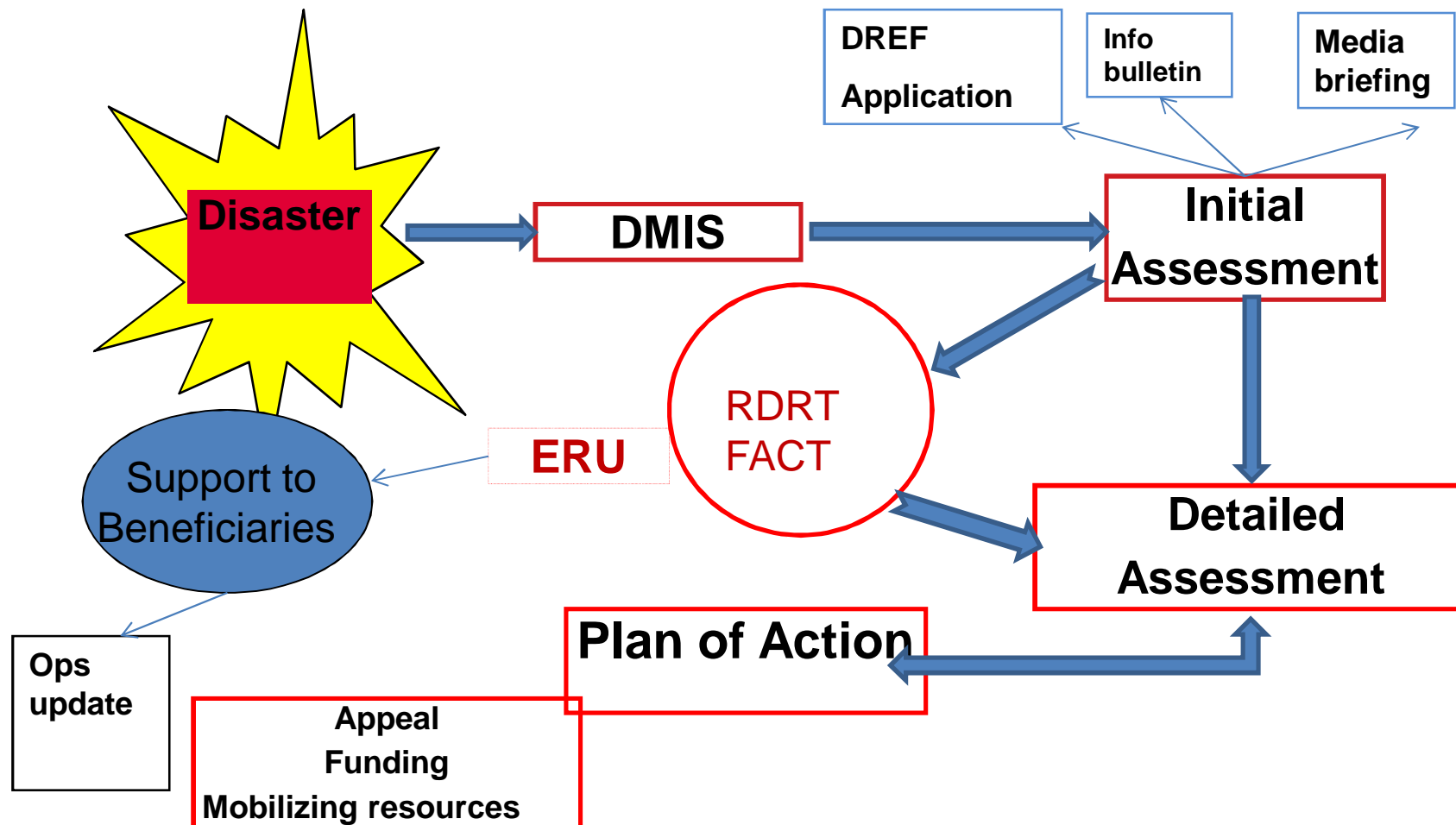

## ***Fact***

---

### **Field Assessment Coordination Teams (FACT)**

ทีมงานประสานงาน ภาคสนาม

- Context: complex emergencies that require rapid assessment, close coordination with dozens of actors, quick decision-making and rapid deployment;
- FACT ensure sufficient support to NS during the emergency phase, allowing operations to begin while buying enough time to mobilize longer term human resource solutions;

## ***Field Assessment Coordination Teams (FACT)***

---

- a core group of experienced Red Cross / Red Crescent disaster managers from within the Federation and from the National Societies from 102 different countries
- different expertise in relief, logistics, health, nutrition, public health and epidemiology, water and sanitation, finance, administration, information management, psychological support,
- language capabilities
- followed the 12 days of training to become members of FACT teams, able to support national RCRC in major disaster response.
- ready for FACT deployment with 12 - 24 hour's notice for 4 to 6 weeks anywhere in the world.

---

## *How does it work?*

- NS in the affected country may request assistance from the International Federation.
- The Federation Secretariat alerts FACT members all over the world using automated systems and requests their availability within 12 - 24 hours.
- A team is composed by the Secretariat and is deployed immediately to the disaster area





---

## *How does it work?*

---

- Along with counterparts from the local National Society, members of the **RDRT** as well as Federation regional and/or country delegation and the **ICRC**, and **in co-ordination** with local authorities, **UN organizations and NGO's**,
- FACT team carries out **an assessment of the situation** and identifies the most urgent needs.



---

## *Emergency Response Units (ERUs)*

---

- Standardised package of trained personnel and modules of equipment, ready to be deployed at short notice (24-72 hours).
- The units are fully self-sufficient for 1 month and can be deployed for up to 4 months
- provide a specific support or direct service function when local facilities are either destroyed, overwhelmed by needs, or do not exist.



---

## ***Emergency Response Units (ERUs)***

---

- Maintained and funded by NS, deployment coordinated by Geneva.
- Types of ERU: Logistics, IT & Telecom, WatSan, Basic Health Care, Referral Hospital, Rapid Deployment Hospital, Relief, Base Camp.



# Thank you

© International Federation of Red Cross and Red Crescent Societies, Geneva, 2014.

*Add any information to copyrighted materials here.*

Any part of this presentation may be cited, copied, translated into other languages or adapted to meet local needs without prior permission from the International Federation of Red Cross and Red Crescent Societies, provided that the source is clearly stated. Requests for commercial reproduction should be directed to the IFRC Secretariat at [secretariat@ifrc.org](mailto:secretariat@ifrc.org)

All photos used in this presentation are copyright of the IFRC unless otherwise indicated.

This presentation was written and developed by *(Name and Surname)* and produced in *(month year)*.

This presentation and relevant resources are available on FedNet at [fednet.ifrc.org](http://fednet.ifrc.org)

**FOR FURTHER INFORMATION ON XXXXXXXXX  
XXXXXXXXXXXXXXXXXXXX, PLEASE  
CONTACT:**

**IFRC XXXXXXXXXXXXXXXX DEPARTMENT  
NAME SURNAME, TITLE  
TEL. : +41 022 730 XXXX  
EMAIL: name.surname@ifrc.org**

**THIS PRESENTATION IS PUBLISHED BY  
INTERNATIONAL FEDERATION OF  
RED CROSS AND RED CRESCENT SOCIETIES  
P.O. BOX 303  
CH-1211 GENEVA 19  
SWITZERLAND**

**TEL.: +41 22 730 42 22  
FAX.: +41 22 733 03 95**