

PROMOTING RESPECT AND DIVERSITY

DISABILITY INCLUSION IN INDONESIAN RED CROSS

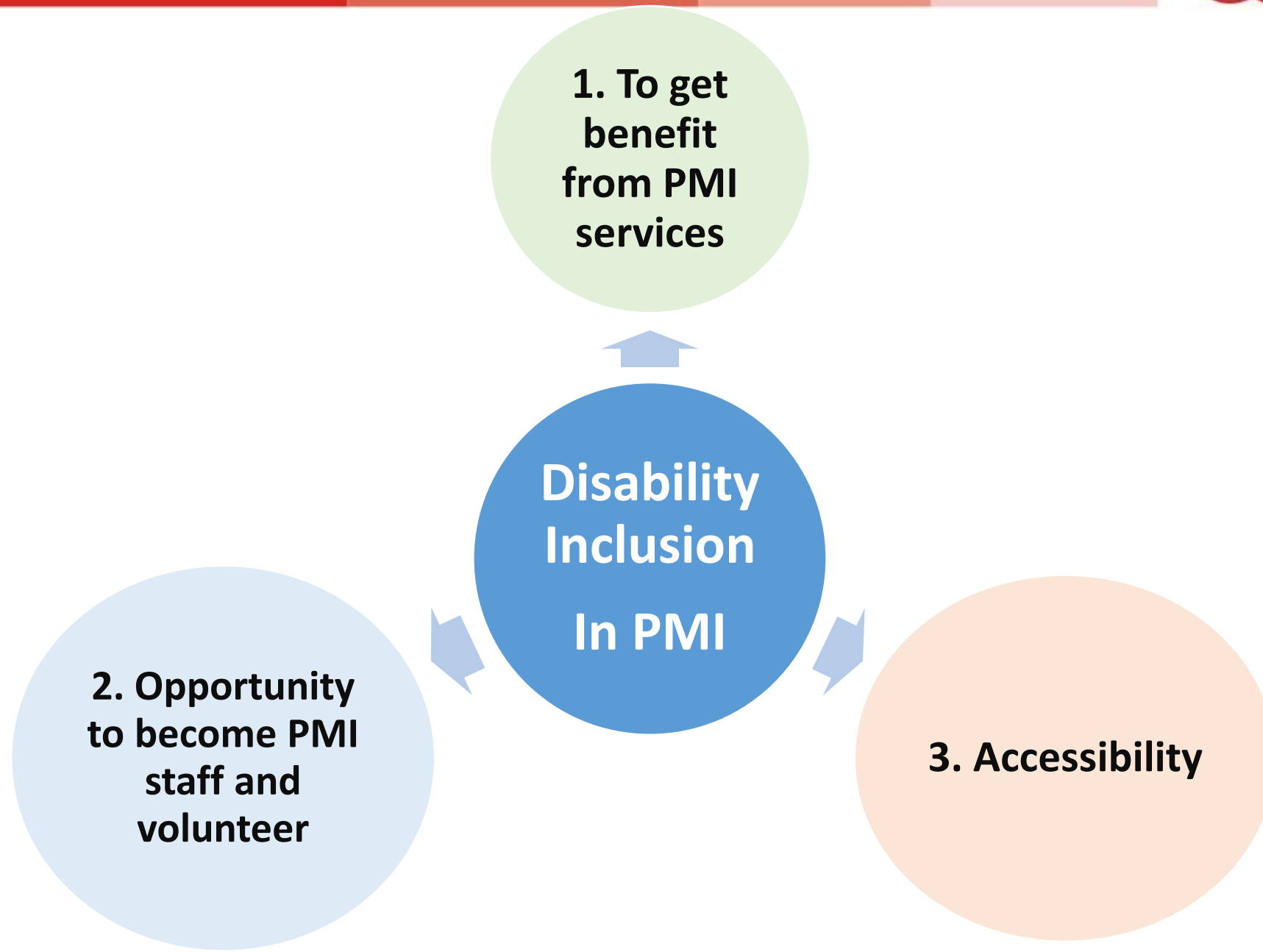



Indonesia have 16 different laws regarding people with disability

1. Every company must have 1 person with disability as employees
2. Every building must be accessible to people with disability
3.

1. To get Benefit from PMI Services



- a. Review SOP/guidelines on the services division to become Inclusion to PWD (shelter, watsan, etc). Already have the draft.

- b. PS guidelines for people with disability



In collaboration with Special Olympic Indonesia, PMI Facilitating first aid training to the Special Olympic Athlete



In collaboration with Special Olympic Indonesia, PMI Facilitating personal hygiene training to the Special Olympic athlete

2. Opportunity to Become PMI Staff and Volunteer

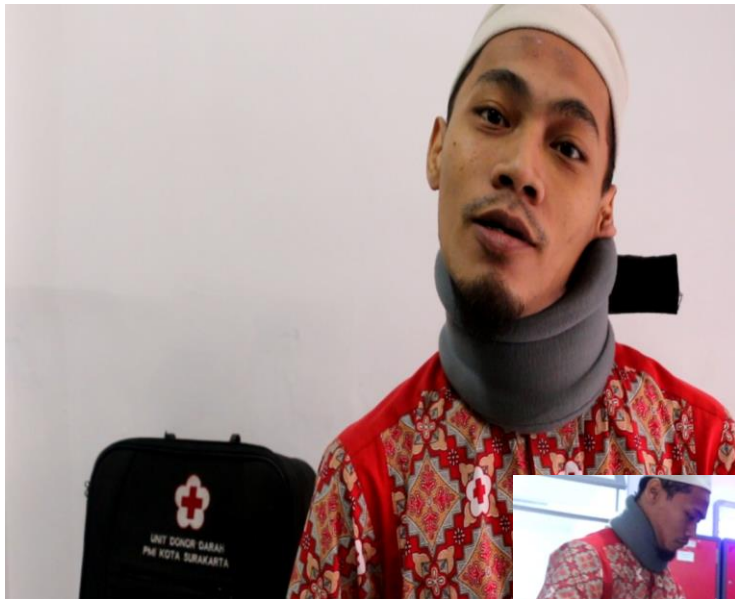

a. Review the human Resource Policy, in term of recruiting PWD as PMI staff and Volunteer

b. Toni has scoliosis, and now he works with the PMI Solo Branch as logistic staff



Endang is one of PMI
trainers, she is a social
service trainer

3. Accessibility



Build ramp and
build accessible toilet for
people with disability



PMI Solo Branch modified
the motorcycle for PWD

